

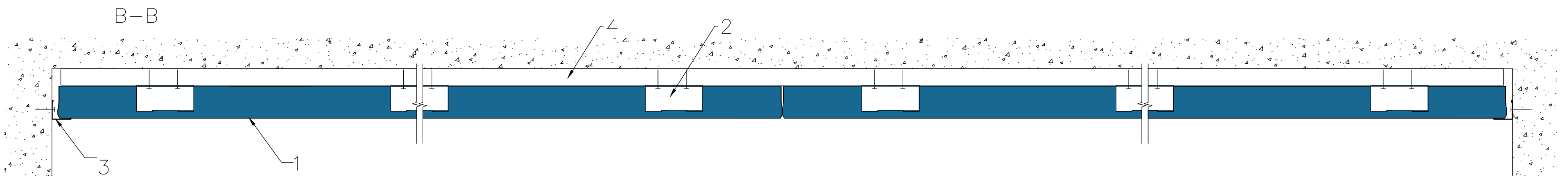

1. Tile ROCKFON, edge B
2. Cosmos Hooks
3. Wall Angle 24/24 3050 white
4. Wooden lath

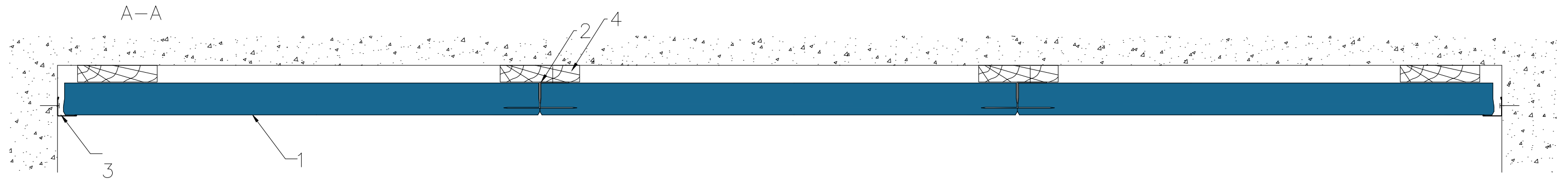

All screws and other fastenings shown are indicative and illustrative only.
Specific fasteners should be chosen dependent on substrates and materials being used.

Information: Rockfon system B Hook System overview Hook – B edge We kindly draw your attention to the fact that the above drawings should be considered as guidelines and therefore are without responsibility on the part of Rockfon.	Date: 14-07-2022	Drawing Type: TECHNICAL		
	Drawing No.: SCA-01-DIR-BSH-01.1	Drawn by: OPTS	Scale: 1:5	
	Contact information: info@rockfon.com	Revision No.: 2		